

ROOM REQUIREMENT NOTES:

1. AT BATHROOM AND LAUNDRY ROOMS, PROVIDE OPENING WINDOW AREA WITH 5% OF FLOOR AREA (1.5 SQ FT MINIMUM) OR MECHANICAL VENTILATION (5 AIR CHANGES PER HOUR). THE POINT OF DISCHARGE OF EXHAUST AIR SHALL BE AT LEAST THREE FEET FROM ANY OPENING INTO THE BUILDING. THE EXHAUST VENTS SHALL BE EQUIPPED WITH BACKDRAFT DAMPER TO COMPLY WITH ENERGY REGULATIONS. (UBC 1203.3)
2. GLAZING ADJACENT TO DOORS AND GLAZING IN FIXED PANELS ADJACENT TO A WALKING SURFACE MUST BE OF SAFETY GLAZING MATERIALS. E.G., WINDOW AT #4 (FRONT DOOR). (CBC 2406.1)
3. PROVIDE SECURITY GLASS AT LIGHT PANELS NEXT TO MAIN ENTRY DOOR (FMC ORDINANCE 2141, SECTION 7-1222, ITEM 1007)

NOTE: CONTRACTOR IS TO VERIFY ALL CONDITIONS AND REPORT ANY DISCREPANCIES TO OWNER AND DESIGNER.

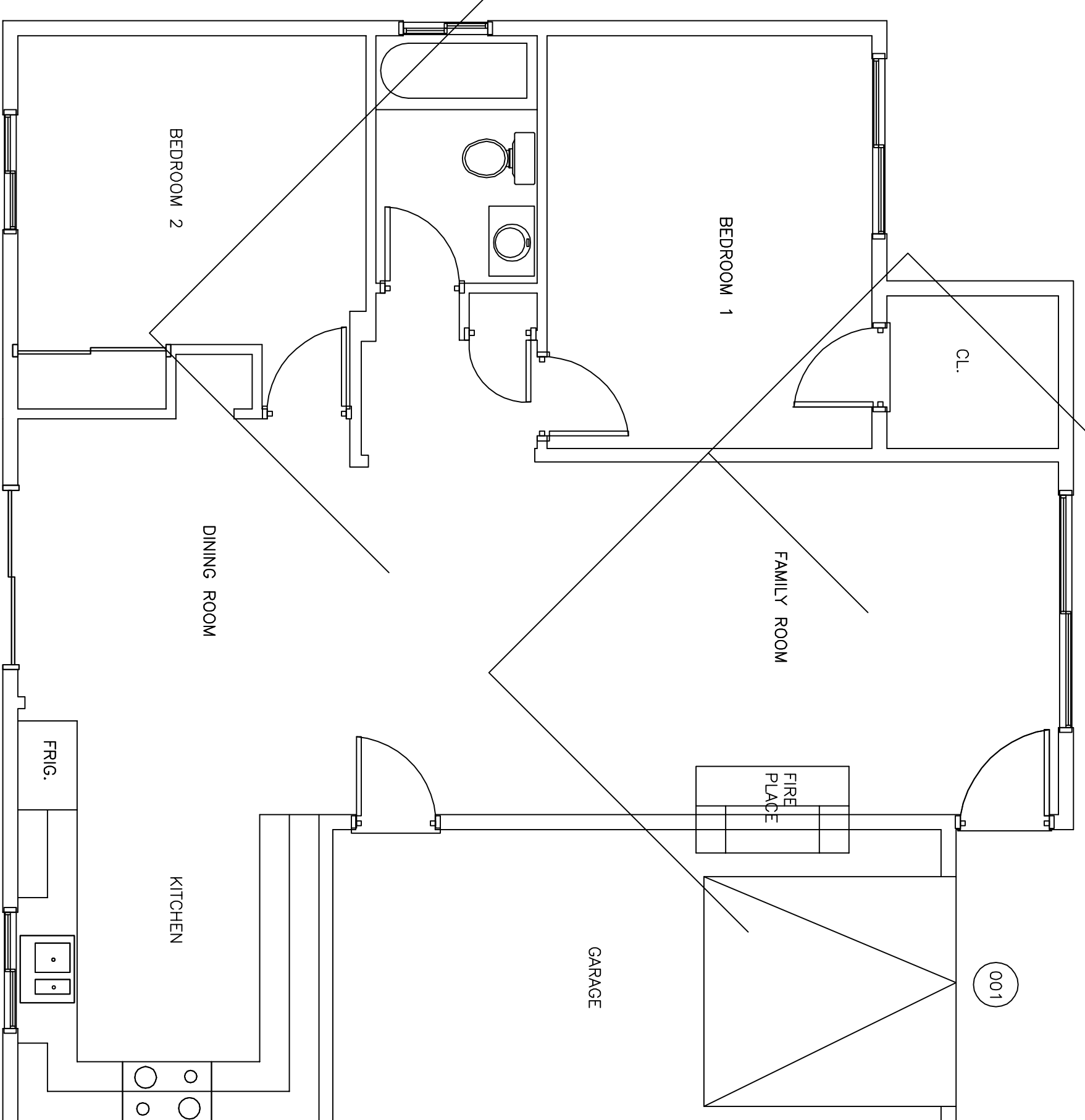

A-2.2 DOORS AND WINDOWS TO BE REMOVED

WINDOW SCHEDULE

(#)EXISTING	MARK	WIDTH	HEIGHT	STYLE	LOCATION
E	1	3'-0"	4'-0"	SLIDER	ENTRY
E	2	3'-11"	2'-11"	SLIDER	ENTRY
E	3	7'-10"	3'-10"	SLIDER	LIVING ROOM
E	4	4'-0"	4'-0"	SLIDER	GAME ROOM
E	5	2'-11"	2'-0"	SLIDER	GAME ROOM
E	6	2'-11"	2'-0"	SLIDER	GAME ROOM
E	7	4'-0"	3'-0"	SLIDER	KITCHEN
E	8	5'-0"	4'-0"	SLIDER	ENTRY
E	9	4'-0"	3'-0"	SLIDER	MASTER BATH
E	10	5'-0"	4'-0"	SLIDER	MASTER BATH
E	11	5'-0"	4'-0"	SLIDER	MASTER BEDROOM
E	12	5'-0"	4'-0"	SLIDER	MASTER BEDROOM
E	13	4'-0"	2'-2"	SLIDER	WET BAR
E	14	5'-0"	3'-0"	SLIDER	ENTRY
E	15	5'-11"	3'-11"	SLIDER	ENTRY
E	16	5'-11"	3'-11"	SLIDER	ENTRY

NOTE: ALL HEADERS TO BE 4 X 12.

DOOR SCHEDULE

(#)EXISTING	MARK	WIDTH	HEIGHT	STYLE	LOCATION
E	001	8'-0"	8'-0"	ROUL UP	GARAGE
E	002	3'-0"	6'-8"	STANDARD	LIVING ROOM EXIT
E	003	2'-8"	6'-8"	STANDARD	BEDROOM 1 CL.
E	004	2'-8"	6'-8"	STANDARD	BEDROOM 1
E	005	2'-8"	6'-8"	STANDARD	BATH 1
E	006	2'-8"	6'-8"	STANDARD	BATH 1
E	007	2'-10"	6'-8"	1 3/8" SOLID CORE FINISH, OR SET TO MATCH	GAME ROOM TO FAMILY ROOM
E	008	3'-0"	6'-8"	STANDARD	BEDROOM 2 ENTRY
E	009	2'-0"	6'-8"	STANDARD	CL.
E	010	3'-0"	6'-8"	STANDARD	BEDROOM 2 CL.
E	011	3'-0"	6'-8"	STANDARD	ENTRY
E	012	4'-0"	6'-8"	STANDARD	BEDROOM 3 CL.
E	013	2'-8"	6'-8"	STANDARD	BEDROOM 3
E	014	2'-8"	6'-8"	STANDARD	WET BAR
E	015	2'-4"	6'-8"	STANDARD	BATH 2
E	016	3'-0"	6'-8"	1 3/8" SOLID CORE FINISH, OR SET TO MATCH	GAME ROOM
E	017	1'-4"	6'-8"	STANDARD	HALL CL.
E	018	3'-0"	6'-8"	STANDARD	MASTER BATH ROOM
E	019	4'-0"	6'-8"	STANDARD	MASTER BEDROOM CL.
E	020	2'-8"	6'-8"	STANDARD	MASTER BEDROOM
E	021	4'-0"	6'-8"	STANDARD	MASTER BEDROOM CL.
E	022	14'-0"	8'-0"	ROUL UP	GARAGE
E	023	14'-0"	8'-0"	ROUL UP	GARAGE

NOTE: ALL HEADERS TO BE 4 X 12.

A-2.3 DOOR AND WINDOW SCHEDULE

PLUMBING AND MECHANICAL REQUIREMENT NOTES:

1. BATHROOM FLOOR AND WALL TILE MATCHING 12 X 12 CERAMIC TILES. 1/2" HARDBACKER TO BE APPLIED BEFORE THE TILE. (C.O.F. MEMO 7/20/90). TILE TO EXTEND UP WALL TO BE 6" TALL.
2. PROVIDE ULTRA LOW FLUSH TOILET (1.6 GALLONS/FLUSH) AT ALL NEW BATHROOMS. ASSEMBLY BILL #2355)
3. PROVIDE PROTECTION BARRIER IN FRONT OF ANY GAS APPLIANCE LOCATED AT GARAGE IN THE NORMAL PATH OF VEHICLES. (UPCS10.3, UMC 308) THIS SHOULD BE IN FRONT OF ANY WATER HEATER.
4. SHOWER DOORS TO BE A MINIMUM 22" OPENING.

BUILDING REQUIREMENT NOTES:

1. PROVIDE UNDER FLOOR VENTILATION OF NOT LESS THAN 1 SQ FT FOR EACH 150 SQ FT OF UNDER-FLOOR AREA.(UBC 2306.7)
2. PROVIDE UNDERFLOOR ACCESS SIZE AND LOCATION (18" X 24"MIN.) (UBC 2306.7)
3. PROVIDE ATTIC ACCESS OPENING SIZE (22" X 30" MINIMUM)

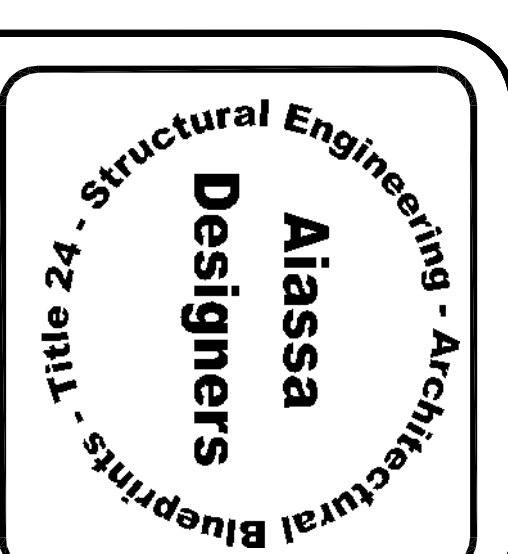

No.	Revision/Issue	Date

ALL WORK SHALL CONFORM TO APPLICABLE REQUIREMENTS OF LOCAL, STATE, AND FEDERAL AGENCIES HAVING JURISDICTION. AIASSA DESIGNERS ASSUMES NO RESPONSIBILITY FOR THE SUPERVISION NOR PROPER EXECUTION FOR THE WORK SHOWN ON THESE DRAWINGS, NOR FOR ANY EXISTING CONSTRUCTION. ANY REPRODUCTION IN ANY FORM OR PART THERE OF, IS STRICTLY PROHIBITED WITHOUT THE WRITTEN CONSENT OF AIASSA DESIGNERS.

Design Team and Address
Denise Aiassa
 21411 SAN JOSE RD #151
 SAN JOSE, CA 95131
 (408) 230-2989
 WWW.AIASSADESIGNERS.COM

Project: **A2**