

No.	Revision/Issue	Date

THESE DRAWINGS ARE NOT TO BE USED FOR CONSTRUCTION DRAWINGS.

ALL WORK SHALL CONFORM TO APPLICABLE REQUIREMENTS OF LOCAL, STATE, AND FEDERAL AGENCIES HAVING JURISDICTION. AASSA DESIGNERS ASSUMES NO RESPONSIBILITY FOR THE SUPERVISION NOR FOR THE PROPER EXECUTION FOR THE WORK SHOWN ON THESE DRAWINGS, NOR FOR ANY EXISTING CONSTRUCTION. ANY REPRODUCTION IN ANY FORM OR PART THERE OF, IS STRICTLY PROHIBITED WITHOUT THE WRITTEN CONSENT OF AASSA DESIGNERS.

Charles Brown and Associates
 JEANNIE AASSA
 2151 OAK AND ROAD #151
 SAN JOSE, CA, 95131
 (408) 230-2989
 WWW.AASSADESIGNERS.COM

Project Name and Address

Project Name	Sheet
	A5

- ROOF REQUIREMENT NOTES:**
1. Provide roof covering class "A" (FMC 7-1221, Item 3601.2)
 2. A35 clip on blocking called shearttransfer. (Roof & wall transfer.)
 3. Note: Provide attic ventilation at 1 sq. ft. per 150 sq. ft.
 4. Specify material, type and weight of roof covering. Specify that a copy of ICBO report will be required and will be presented at the time of inspection. (Table 15A as modified by Fremont Municipal Ordinance 2334.)
 5. 15lb roofing felt.
 6. Provide two/ayers of building paper grade "D" when stucco is applied over wood base sheathing. (UBC 2506.4)
 7. Trusses to be placed 6' off outside wall @24" o.c.
 8. Truss company to do calculations.

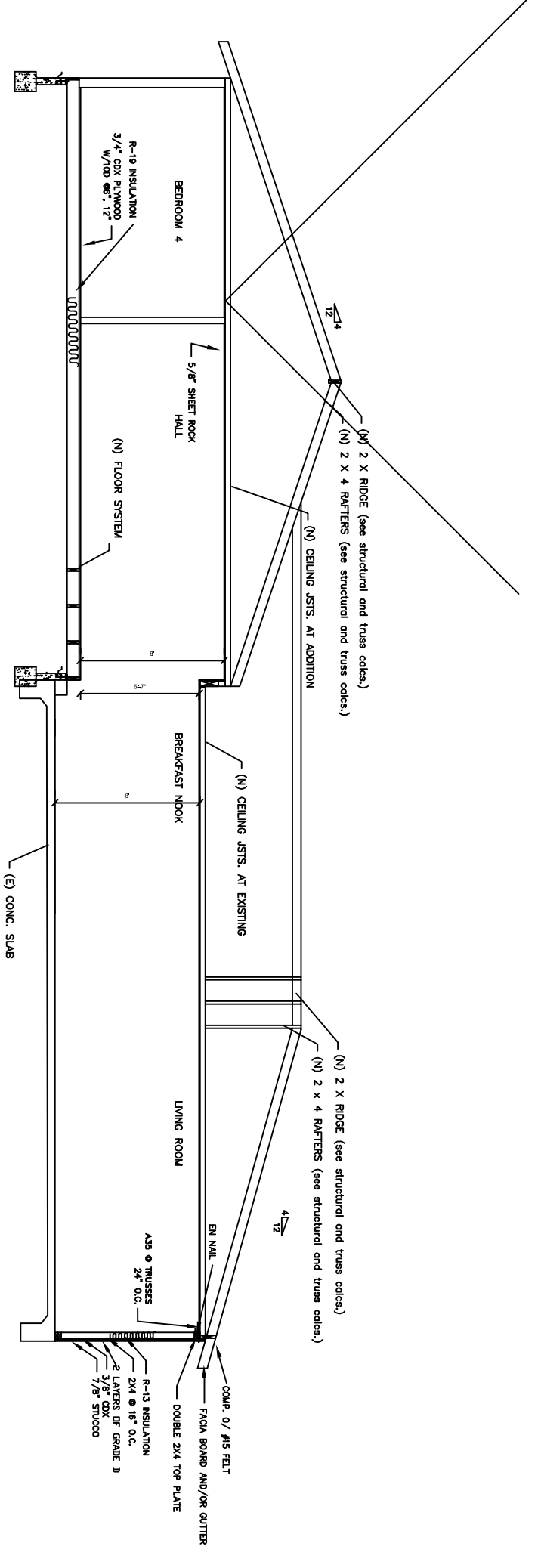

A-5-2 SECTION AA

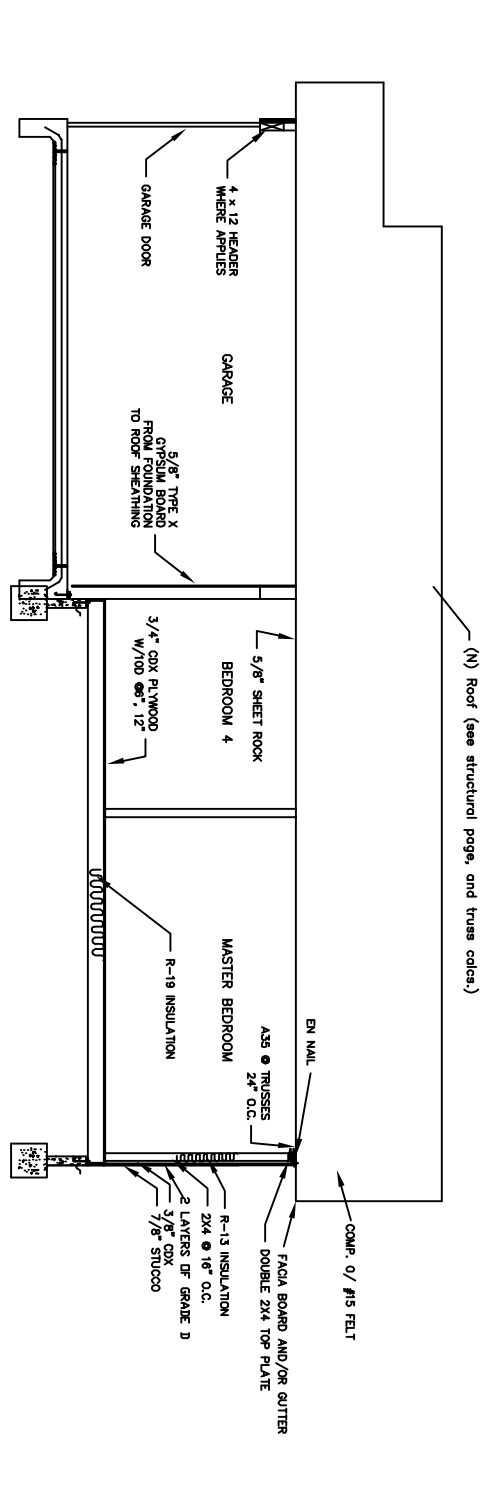

A-5-3 SECTION B-B

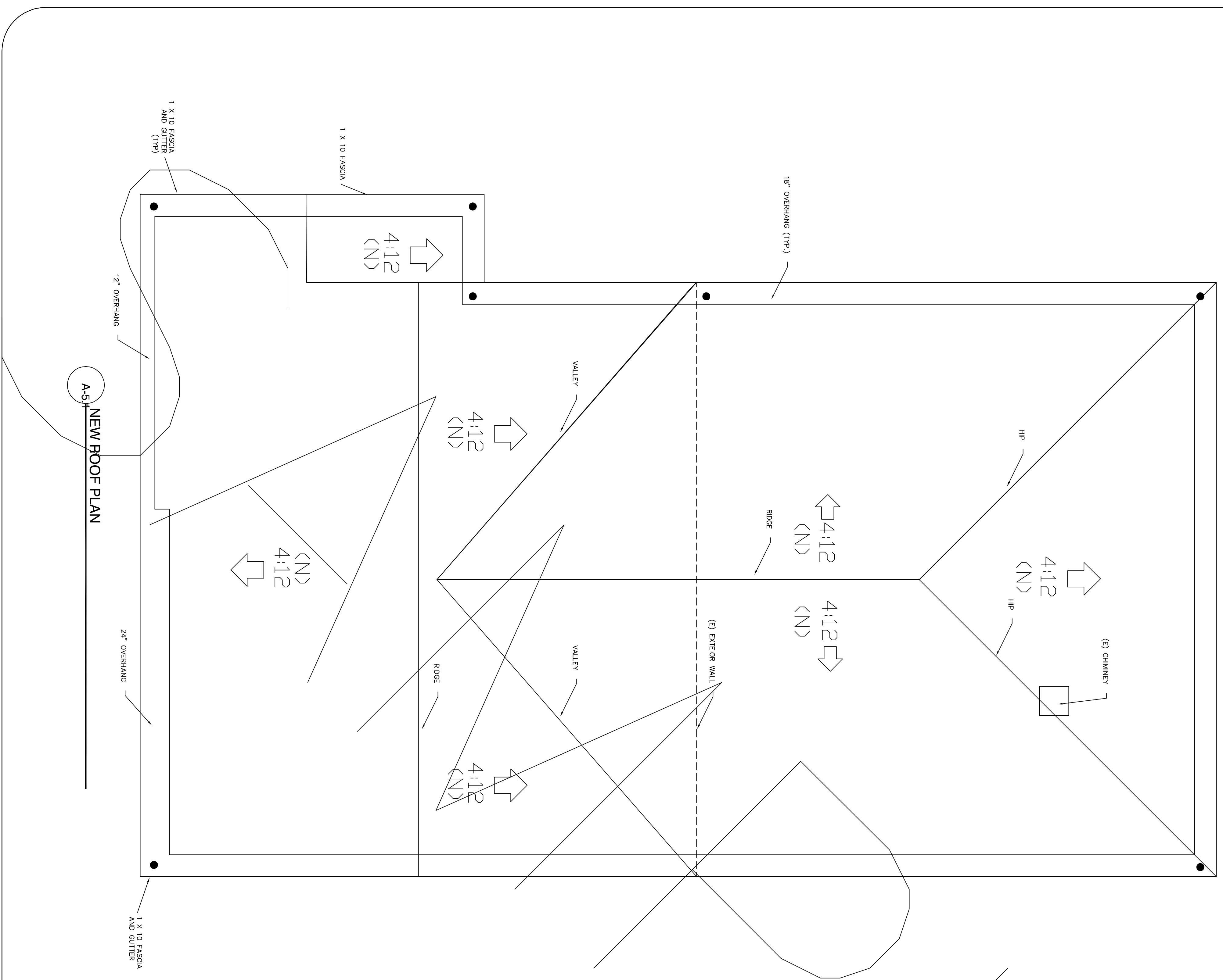

A-5-1 NEW ROOF PLAN